

# NEWMAN UNIVERSITY

## 2007-08 ANNUAL REPORT

Have we come full circle? As we celebrate 75 years of education in Wichita, Kan., the university community has reflected on the school's beginning and evolution to Newman University. In many ways, the spirit of Sister Beata Netemeyer rings loud in the corridors of Sacred Heart Hall now more than ever. The reason? Establishing a school in the middle of the Great Depression had its challenges, but maintaining a school in the middle of today's recession has its own anxieties. But as our school motto states, "Caritas Christi Urget Nos" (The Charity of Christ Urges Us).

Under the leadership of Dr. Carrocci, the Newman University community has created a five-year Strategic Plan that will position the university to fulfill its mission and create wonderful opportunities for current and future students. A new Vision Statement implemented by a tenacious leadership team also has the school in a great position to succeed.



Yet as you might guess, Newman is not immune to the downturn in the market and is taking every step necessary to manage this challenging year. It is anyone's guess how the higher education and the financial market will fare in the upcoming months, but be assured that the Newman University community and the Board of Trustees are doing everything in our power to protect our institution and to be ready when the market becomes stable again.

But we can't do it without your help.

This university is a gift from the Sisters of the Adorers of the Blood of Christ to each of us who calls Newman University our alma mater. It is clear to me that the legacy of these women is our responsibility. As chairman of the board, I am in the unique position to see firsthand how this mission is fulfilled day in and day out – and to see the resources required to make that happen. For these reasons, I ask you to offer your support in any way that you can during this challenging period.

Remember, we may leave the halls of Newman, but Newman truly never leaves us. It is only fitting that we give something back for all this institution has given us.

As we move toward the end of our 75th anniversary year, we are reminded of the many accomplishments of many spectacular people. I urge you to follow the example they have set, and be a part of the future of Newman University!

I thank you for your prayers and support of Newman.

Sincerely,

J.V. Johnston  
Chair, Newman University Board of Trustees

	2008	2007
<b>Revenues, Gains and Other Support</b>		
<b>Gross education and general revenue</b>	<b>\$ 21,604,287</b>	<b>\$ 21,398,407</b>
Less: Scholarships	(6,677,816)	(6,691,589)
Tuition waivers	(701,833)	(542,321)
Student financial aid	(91,350)	(126,482)
Bankcard service charges	(50,839)	(48,274)
<b>Net educational and general revenue</b>	<b>\$ 14,082,449</b>	<b>\$ 13,989,741</b>
Auxiliary enterprises revenue	2,278,056	2,118,200
Private gifts, grants and contracts	2,235,493	4,561,801*
Gifts related parties	40,657	82,419
Federal and state grants	86,707	88,761
Realized investment gain (loss)	1,110,053	2,098,312
Unrealized gain (loss) on investments	1,924,237	1,352,598
Public services	58,638	87,541
Other income	280,657	314,250
<b>Total Revenues, Gains and Other Support</b>	<b>\$ 18,248,473</b>	<b>\$ 24,693,623</b>

	2008	2007
<b>Expenses and Losses</b>		
Educational and general instruction	\$ 7,173,254	\$ 7,246,020
Institutional support	5,450,692	5,259,608
Academic support	674,003	658,163
Student services	1,974,343	1,805,397
Educational activities	1,894,180	1,850,423
Public services	9,963	1,520
Total educational and general expense	\$ 17,176,435	\$ 16,821,131
Loss on disposal of equipment	23,499	393,465
Bad debt expense – pledges and accounts receivable – other	(15,815)	170,974
<b>Total educational and general expenses, losses, bad debt</b>	<b>\$ 17,184,119</b>	<b>\$ 17,385,570</b>
Auxiliary enterprises and operations	3,002,640	2,379,511
<b>Total Expenses and Losses</b>	<b>\$ 20,186,759</b>	<b>\$ 19,765,081</b>

<b>Change in Net Assets</b>	<b>\$ (1,938,286)</b>	<b>\$ 4,928,542</b>
<b>Net Assets, Beginning of Year</b>	<b>\$ 40,790,272</b>	<b>\$ 35,861,730</b>
<b>Net Assets, End of Year</b>	<b>\$ 38,851,986</b>	<b>\$ 40,790,272</b>

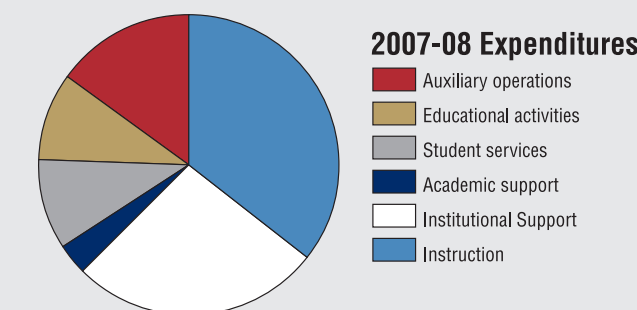
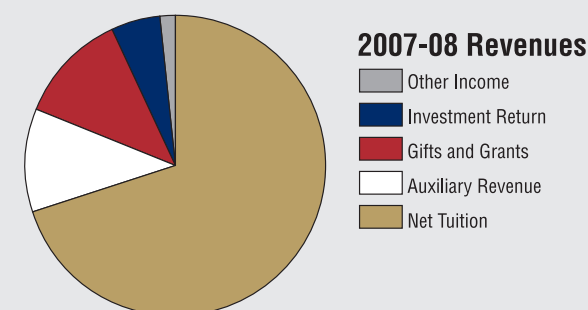
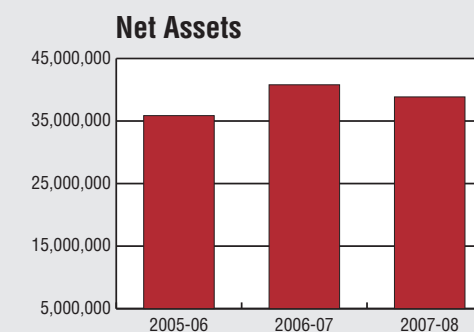
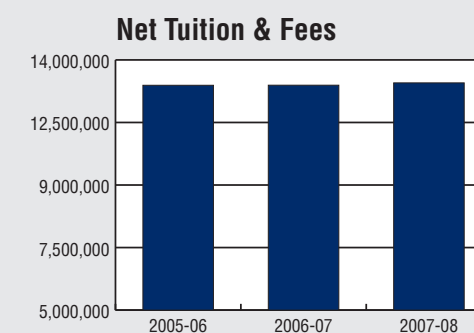
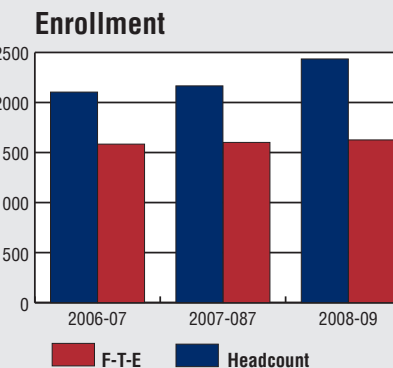

The fiscal year for 2008 is July 1, 2007 – June 30, 2008. Complete financial information is available from Mark Dresselhaus, vice president for finance and administration, Newman University, 3100 McCormick, Wichita, KS 67213, 316-942-4291, ext. 2170.  
\* Represents Dugan Library and Campus Center pledge payments.

# GIFTS

July 1, 2007 – June 30, 2008



The De Mattias Society was established to encourage unrestricted gifts to Newman University and to recognize our most generous donors to restricted accounts. Levels of membership are determined based on annual giving, and restriction.

Giving Levels	Unrestricted	Restricted
President	\$50,000	\$100,000
Beata Netemeyer	\$25,000	\$60,000
Monsignor McNeill	\$12,000	\$30,000
Heart and Cross	\$6,000	\$15,000
Sacred Heart	\$3,000	\$6,000
St. Maria De Mattias	\$1,000	\$3,000

## \$50,000 & Above

Estate of Leota A. Decarsky\*

## Companies and Foundations

Adorers of the Blood of Christ\*  
Catholic Diocese of Wichita\*  
Simpson & Associates\*  
Via Christi Wichita Health Network\*

## \$25,000 – \$49,999

Anonymous Donor\*  
Anonymous Donor\*

## Companies and Foundations

Cessna Foundation, Inc.\*  
Fran Jabara Family Foundation, Inc.\*  
Fred C. & Mary R. Koch Foundation\*  
William T. Kemper Foundation\*

## \$10,000 – \$24,999

Robert Benson and Noreen Carrocci\*  
Terry '68 and Gretchen '69 Keller\*  
Dorothy Lynch\*  
Jim and Linda '77 Snook\*

## Companies and Foundations

Archdiocese of Oklahoma City\*  
Charitable Foundation\*  
Goebel Family Star Lumber  
Charitable Foundation\*  
Great Western Dining Service, Inc.\*  
Harvey & Melissa Jabara Family  
Foundation, Inc.  
Intrust Financial Corporation\*  
James and Catherine Buck Charitable Trust\*  
R. M. Gouldner Memorial Trust\*  
Sisters of St. Joseph\*  
The Sam and Rie Bloomfield Foundation\*  
Wichita Community Foundation\*

## \$2,500 – \$9,999

Anonymous Donor\*  
Pete and Mickey Armstrong\*  
Michael and Jeanne A'49, '58 Cardenas\*  
Larry Carney\*  
Tom '72 and Colleen Dondlinger\*  
Larry and Robbi '75 Heck\*  
Mark '90 and Amy Hilger  
Richard Lowe and Jane '78 Jacobs-Lowe  
Geraldine Killeen '69\*  
Carmetta Lollar  
Mike '78 and Carm '79 Ludlow\*  
John and Judy '66 Marstall  
Martin Park\*  
John and Mary Ann Reinhardt\*  
Terry and Sandy Rupp\*  
Jim and Ginni Skach\*

Larry and Carla Steckline  
Richard '73 and Benita Strunk  
Elaine M. Vitello, Ph.D.  
Robert and Carol '78 Weaver\*

## Companies and Foundations

Adoption Centre of Kansas, Inc.\*  
BG Products, Inc.  
BKD\*  
Bob Bergkamp Construction Co., Inc.\*  
Catholic Diocese of Dodge City\*  
Catholic Family Federal Credit Union\*  
Commerce Bancshares Foundation\*  
Cox Communications\*  
Dondlinger Foundation, Inc.\*  
Evelyn Phinney Scholarship –  
The Trust Company KS\*  
Kansas Independent College Fund\*  
Klenda Foundation  
Midwest Single Source, Inc.\*  
Mommy's Helper, Inc.\*  
Pittsburgh Conference\*  
Preferred Management Corporation  
S.M. & Laura H. Brown Charitable Trust\*  
Salina Catholic Diocese\*  
Sisters of the Sorrowful Mother\*  
South Central KS Library System\*  
Southwest National Bank  
State of Kansas  
The Boeing Company\*  
U.S.A. Wrestling-Kansas, Inc.\*  
Village Tours & Travel\*

## \$1000 – \$2499

Drew '79 and Karen Bogner  
Gerald and Valry '70 Coltharp\*  
Randall and Diana '85 Crook  
Dick and Laura Cummings\*  
Frank and Katherine '66 DeBacker\*  
Mark and Barbara '95 Dresselhaus  
Paul and Rosemary '62 Dugan  
Karen Dullea '67  
Steve Dunn  
Frank and Joan (Hon) Felts\*  
Mark '78 and Ann '81 Fox  
Bishop Eugene J. Gerber  
Bryce and Carol '80 Hayes\*  
John and Carol A'58 Henderson\*  
Morris '80 and Betty '79 Hund\*  
Andrew Jackson  
J.V. '82 and Veronica '82 Johnston  
Ann Keller  
Kathleen Kroupa '77  
Edward '80 and Ellen '81 Leis  
Kathy Linnebur '99  
Jim '81 and Deb Macias  
Thomas '76 and Anne Malone\*

Loretta Nettleton '97, '08\*  
Greg and Sharon '89 Niemann  
Anthony Paliotta '75  
Steve and Kathryn '88 Palubicki  
Reverend Michael Peltzer\*  
Elmer '73 and Patricia '73 Peters\*  
Bill and Traci Pickert\*  
Bill '78 and Catherine '78 Powers\*  
Kirk Pytlinski '73\*  
Caesar and Lynn '69 Snodgrass-Pilla\*  
Douglas and Sheryl Stanley\*  
Fred and Rita '41 Stoll\*  
Brian '77 and Lucille Strunk  
Daniel '76 and Janet Strunk  
Edward and Judy Sullivan  
Sylvester and Jo Ann '56 Temaat  
Gerald '81 and Lisa Thimmesch  
Brian Weber '05  
Reverend Thomas Welk  
Randall and Marilyn Wells\*  
Rob and Karen Wilkins\*  
Stephen '76 and Marta Williamson\*  
Katherine Young-Macias

## Companies and Foundations

Andale Equipment  
Anna Leyba McClellan Family Trust  
Coca Cola Bottling Co of Mid-America  
Deway Financial Network, LLC  
Donlevy Lithograph, Inc.  
Doonan Truck & Equipment\*  
Eck & Eck Machine Co., Inc.  
Gorges & Company Volvo  
Great Plains USBC Association  
IMA of Wichita  
Jean and Willard Garvey Fund  
Johnston's Clothiers  
Kansas Wrestling Coaches Association  
Klenda, Mitchell, Austerman, & Zuercher  
Legacy Bank  
MBNA America Bank, N.A.  
Orthopaedic Surgeons Associates  
Preferred Health Systems\*  
Reddi Industries, Inc.  
Rose America Corp.  
Shell Oil Company Foundation  
St. Francis of Assisi Church  
Sunflower Bank

## \$500 – \$999

Mitzi Bales '90  
Tom and Christine Borrego  
Mary Beth Borst '76  
Sharon Broome  
John '75 and Dianne '75 Carney  
Joe (Hon) and Pat Childs  
R.N. and Irene '51 Cooper

Charles and Dolores Crum  
Bob '82 and Nancy Diepenbrock  
Mike Duxler  
Jacques and Jarene Fluker  
Robbye Foster  
Dennis and Colleen '70 Gillen  
Michael and Martha '88 Grant  
Bart '83 and Melissa '82 Grelinger  
Paul and Marge '60 Gruenbacher  
John '70 and Barbara '70 Gunter  
Ned Hagan  
Robert Harding '06  
David Jabara  
Jim and Mary Jones  
Ramona Lentz  
Kirk '75 and Maribeth '76 Lester  
Archie '74 and Jean '72 Macias  
John and Sheila '77 Maksimowicz  
Mark '96 and Amanda McKee '96  
Richard and Ruth Oliverson  
Mark Baalman and Diane '78 Orth-Baalman  
Keith and Paulette Pfannenstiel  
Roger '98, '03 and Barbara '01 Ralls  
John and Vickie Reynolds  
Karen Rogers  
John '03 and Michelle '03 Ruder  
Shirley Rueb '70  
H. Salazar  
Robert and Donna Schmisser  
David and Dale Shubert  
Michael Sikes '07  
George and Mary Smith  
Mary Swinson '48  
Lyle and Donna '84 Vierthaler  
Don and Lori '06 Wiesner  
Dana and Mary Ann '64 Winkler  
Glenn and Mary '73 Wiseman  
Jack Wooten

## Companies and Foundations

ACI Motor Freight, Inc.  
Aquila, Inc.  
Associates in Women's Health, P.A.  
Commerce Bank  
Downtown Optimist Club of Wichita  
Executive Management Services  
Southwest, Inc.  
Fahnestock Heating & AC  
Greater Wichita Sports Commission  
Holy Family Home Educators  
L.D. Carney & Associates, Inc.  
Madrigal & Welch  
Maverick Consulting, LLC  
Mid America AG Network  
Midwest Drywall Co., Inc.  
Plymouth Congregationalist Church  
St. Mark the Evangelist Parish

Standard Beverage Corporation

## \$200 – \$499

Willie Albert '80  
Charles and Diana Barker  
Ted '76 and Lynne '77 Bayer  
Joan Berns  
Joe '00 and Suzanne Blanchat  
David '01 and Glenna Borho  
Quinn '06 and Jennifer '07 Bowman  
Heather Boyce-Broddle  
Timothy Brady '87  
Catherine Brady '44  
Linus and Angela '41 Brungardt  
Tom '74 and Marsha Byler  
Louis and Joanne '66 Campola  
Gene '76 and Julie Cannata  
Denise Clifford  
Tracy Clites  
Bernard Collins  
Melissa Congdon '02, '04  
John Conlee  
Lee and Jill Cooper  
Steve and Diane '01 Cotter  
Dana and Kathy Cox  
Nancy Dahlinger  
Mike and Liz '82 DiSilvestro  
Larry '73 and Martha '74 Dostert  
Tad Druart '87  
Ron and Mary Jane Duling  
Tim Eckberg '76  
William Flanigan and Nancy Zingale  
Jill Fort  
Joe and Sylvia Forte  
Chris Fox  
Max Frazier  
Donald Freeman  
Keith and Deborah '00 Fulton  
Luke Gifford  
Monsignor John P. Gilson  
Daniel '96 and Christine Giroux  
Chris and Mary Goebel  
Joseph and Gayle Goetz  
James Goodloe  
James and Ellen Goodloe  
Mark Graber  
David '03 and Lindsay (Svoboda) Gray '03  
Jeanette Green '63  
Ivanne Hanford  
Larry and Debbie Haynes  
Reverend Msgr. Robert Hemberger  
John '69 and Susan Herriage  
Joe '81 and Jeralyn Hill  
Mona Hobson  
Larry '74 and Margy Hund  
Veronica Janvrin '83  
Mary Johnson

David Jones  
Mary Ann Jones  
Jean-Marie Jurczewsky  
Dave and Mary '65 Kirkbride  
Rodney Klausmeyer '74  
Charles and Liz Koch  
David Konecny '79  
Brenda Krehbiel '06  
Jeff '88 and Joan '88 Lipp  
Heather Luea-Schroeder  
Diane Marvin  
Thomas '82 and Shawn McCarthy  
Joe and Debra McElroy  
Kevin and Tracy McGarey  
Carolyn McMorrow  
Carl Meeker  
Charles Merrifield  
Theresa Mika '79  
Don and Wendy Munday  
Ron '80 and Angie '82 Nagy  
Jerry and Cynthia Oltmanns  
Linden '96, '99 and Vickie Orr  
Kenneth and Marilyn Pauly  
Patrick Peddecord  
Randall Phillips  
Larry and Donna '66 Pierce  
Stephen Poulter  
Joan Purkey  
Cecilia Rain  
Mary Randall '57  
Kiehl and Angela Rathbun  
Charlotte Rohrbach, ASC '62  
Timothy P. Rohrig  
Duncan Rose  
Michael and Linda '72, '98 Sabala  
David '76 and Karen Schmeidler  
Mark and Kathy Schulte  
Dave '99, '06 and Rita Severt  
Francis '78 and Pattie Sheridan  
Ron '01 and Caroline Shipley  
Kathleen Smith '79, '08  
Don and Tanya Snook  
Melvin and Kay Snyder  
Clifford and Gertrude Sousa  
Marilyn Spohr '63  
Douglas and Jennifer Stephens  
Craig and Linda Steven  
Patricia Strelow '06  
Darrell and Laurie Stroda  
Kevin '80 and Angela Sutcliffe  
Anthony Tamburro '03, '07  
Kenneth and Joyce '61 Tse  
Kevin '01 and Kendra Ulwelling  
Raymond and Nancy '81, '90 Vail  
John and Sonja Vogt  
Jody and Sharada '00, '04 Ward

Fred Washington  
Margaret Weilert '65  
Taralyn Weiser '98  
Ralph and Helenruth '45 Welsby  
Mary Werner  
Robert Wiechman Jr.  
Martin Williams  
Michael and Carol Wittmeyer  
Patrick '74 and Joy Wolf  
Michael and Anne '73 Wolf  
Juan and Jeri Yanez  
Don '72 and Cheryl '99 Young  
Dennis and Deanna Zitterkopf

## Companies and Foundations

Chisholm Trail State Bank  
ConocoPhillips Company  
Dondlinger & Sons Const., Inc.  
East High School- Wichita  
Estate of Irene M. Hilgert  
Field and Field Chiropractic Clinic, Inc.  
G.R.M., Inc.  
Gates Enterprises, Inc.  
Hilb Rogal & Hobbs of Kansas, Inc.  
Hospira  
Klenda, Mitchell, Austerman, & Zuercher  
Lusco Brick and Stone Co.  
Marathon Oil Co. Matching Gifts Program  
Prange Insurance Agency, Inc.  
Rusty Eck Ford  
Star Lumber & Supply Co. Inc.  
Textron  
The Citizens State Bank  
TNT Communications

## \$199 & Below

Jason Adams '07  
Eileen Adams '87  
Gerald and Joan '53 Aistrup  
Antonio '96 and Debra Alba  
Cannon and Melissa Allen  
Daniel '86 and Denise Allis  
Terence Alost  
Thomas and Julia Alost  
Patricia '58 Altenhofen  
Blaine Ammeter  
Stephen and Paula Amos  
John Anderson '95  
Rodney '96 and Connie Anderson  
Mary Anderson '06  
Chad Andra '99, '01  
Sue Ellen Andrew, ASC  
James '80 and Mary Ann '83 Annuschat  
Gary and Kathy Applegate  
Ken and Jan Arnold  
Maria Arredondo  
Victoria Audley

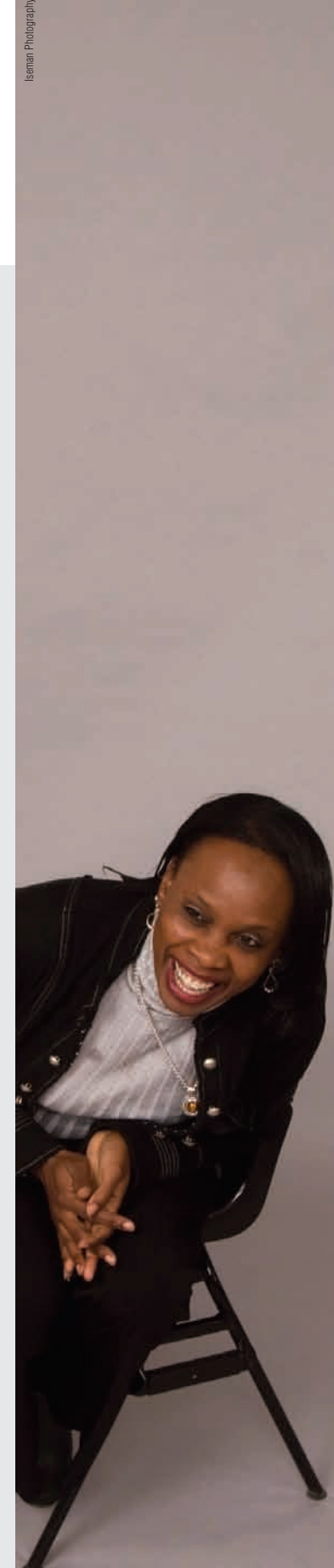

## Gifts from July 1, 2007 – June 30, 2008

Shella Augspurger  
Alok and Sara '98 Aurora  
Gary and Shirley Austerman  
Yangchen Austin '00, '03  
Jim and Pauline '39 Aves  
Ed and Rose Axman  
Kent and Emily Baalman  
Brian and Catherine '78 Bailey  
Shirley Baker '94  
Gene and Nelda Baldassare  
Stephen and Wendy Baldassare  
Trino Balderas '97  
Phyl Baloga  
Judith Barker  
Michael and Billie Barlow  
H. Marvin Bastian  
Patsy Bates '58  
Tamara Bauer '07  
Joyce Baustert '63  
Jynette Baxter  
Robert Bayer  
John Bedell  
Roger and Angelina '69 Bedell  
Larry and Joan '73 Bell  
Paul and Amy '00 Brune  
Phyllis Berens '58  
Dwight and Debra '99 Berg  
Berenice Bergkamp  
Julie Bergkamp '93, '04  
Georgia Bergley  
Carol Bervig  
James and Mary Bessenbacher  
Robert and Barbara Betsworth  
John and Barbara '75 Betzen  
Frances Betzen '00  
Marcella Birzer '66  
Everett Bledsoe  
Rodney and Vicki '73 Bloom  
Bob and Karen Bloss  
Larry and Patricia '57 Bolte  
Louis '71 and Linda Bonora  
Harry and Anne A'58, '62 Borchardt  
Robert and Barby '75 Borchardt  
Leslie Bos  
Laura Bossell  
Jane Bowers  
Patricia Bowers Edwards  
Christopher Boys  
Karole Bradford  
Nancy Bradley '84  
John and Nancy Brammer  
Kim and Sheri Breckenridge  
Helen Breitenbach '59  
Vivian Bribiesca  
Randy and Ann Brillhart  
Janet Britton  
Scott Britten  
Corey Brockelman  
Marcia Bromberg  
Albert and Rosemary '59 Bronder  
Wesley '03 and Patty Brooks

Judy Brooks  
Rachel Brooks '07  
Kenneth and Zita '61 Brummel  
Kathi Buche  
Robert and Marilyn '77 Bundy  
Victor and Rosemarie Burbulys  
Darlene Burke  
Gerald and Rose Ann '68 Burkhart  
Renee Burns  
Marvin Burnshire  
Linda Burnside '75  
Derrek '90 and Tina Burrows  
Stephanie Bustamante  
Susan Byars  
Patricia Calabro '70  
Robert and Marjorie Caldwell  
Jon and Ashley Callstrom  
Jason and Shana '00 Camblin  
Bill and Kaye A'58, '62 Canfield  
Gregory '79 and Sally Cannata  
Paul '72 and Eileen '73 Carney  
Adrienne Carney '00  
Georgiana Carpenter  
Russell and Diana '90 Carroll  
Elaine Carson '06  
Kenneth Carter  
William and Diane Cash  
Rex Casner  
Gary and Mary '88 Cassatt  
Collin and Nicola Cerne  
Marcella Chambers '56  
Kendra Chance '05  
Tommie Chapman  
Bruce Cheatham  
Francis and Peggy Chenoweth  
Andrew and Sandy Chiles  
Charles and Donna '70 Choc  
Quinn Christensen '99  
Dennis and Rhonda Churchill  
Kevin Clark  
Margaret Clarkin  
Sharon Claybrook  
James and Beverly Cole  
Anne Collins  
Helen Congdon  
Sharon Congdon  
Corey Contos  
Samuel '81 and Merri Copeland  
Terrance '88 and Mary '90 Corbett  
Dick and Karen Cottle  
James Couch  
Diana Couch  
Barbara Couchman '58  
John Cox  
Melvin and Charlotte Cox  
Robert Cox  
Robert and Millie Cox  
Erin Cox  
Reverend Francis Cox  
David Crockett  
Stacie Myers '98

John and Martha Crowe  
Audrey Curtis-Hane  
David Dahl  
John '97 and Denise Dahlgren  
Orteg Dakaj '01, '03  
Linda Daly  
Joseph Dandurand '71  
Martha Dandurand '61  
Gina Davidson  
Mark and Luana Davis  
Joe and Karla '66 Davison  
Stephanie Dean '65  
Josh '94 and Terri Debelak  
James and Mary Lynn Defily  
John and Karen Degroot  
James Delfily and Victoria Nesci  
Richard and Linda Dene  
James and Mary Ann '57 Deskins  
Frank and Dorothy '53 Devine  
Leonard and Marjorie Dickeson  
Rose Difede  
Judith Doolittle '61  
George and Annie Downing  
Edward Dresch  
Dan Dresselhaus  
Leon and Sharon A'58, '61 Drouhard  
Kay Duffield  
Alison Dugan '04  
Brian and Leslie '93 Dulac  
Woodrow and Rachel '91 Duncan  
Patrick and Tiffany '86 Dunlay  
James '75 and Kathryn Eades  
Patricia Ebenkamp '66  
Bruce Cheatham  
Michael and Amy Eckert  
Patricia Edwards '98  
Larry and Joanne '70 Ehrlich  
Carolyn Elder '67  
TJA Electric  
Alfreda Elliott '53  
Joseph '87 and Sandra Elmore  
Robert Emery '85  
Joan Emery  
Julia Emming '98  
Rebecca Endicott  
Sharon Congdon  
John Engels  
Laura Engels  
Shirley Englert  
Wylie '68 and Pamela Ernatt  
Michael and Janin Ernst  
Jose and Kathleen Esquivel  
Ronald '96 and Susan Estes  
Craig and Cindy Evans  
George and Rose Ewald†  
Jerome and Elvera '55 Ewald  
Joseph and Margaret Farmar  
Wanda Farmer '48  
Louis and Rosann '48 Felder  
Gary and Linda Felt  
Ron and Pat Ferreri

Alfred and Karen '69 Ferruolo  
Bruce and Nadine '49 Fickle  
Linda Fields  
Nancy Finch-Folkerts  
Jamey and Jenny Findling  
Rick and Judy Finney  
James Fitzgerald '03  
Sheila Fitzgerald '06  
James and Theresa Flanagan  
Arnold and Jean Florio  
Richard and Judith Fortner  
Phillip '82 and Karla '82 Fowler  
Harriett Fox '58  
Michael and Charlene Frederick  
Angela Freeman '96  
Virginia Freeman '66  
Edward Frey  
Shirley Froome  
Raymond and Marilyn '67 Fuchs  
Charles Funk  
Richard and Joyce '48 Funke  
Fredrick and Naomi '56 Gamer  
Jo Ann Gampfer '58  
Eric and Denise Gegen  
Shawn Gerleman  
Leon and Sharon A'58, '61 Grouhard  
Kay Duffield  
Alison Dugan '04  
Brian and Leslie '93 Dulac  
Woodrow and Rachel '91 Duncan  
Patrick and Tiffany '86 Dunlay  
James '75 and Kathryn Eades  
Patricia Ebenkamp '66  
Bruce Cheatham  
Michael and Amy Eckert  
Patricia Edwards '98  
Larry and Joanne '70 Ehrlich  
Carolyn Elder '67  
TJA Electric  
Alfreda Elliott '53  
Joseph '87 and Sandra Elmore  
Robert Emery '85  
Joan Emery  
Julia Emming '98  
Rebecca Endicott  
Sharon Congdon  
John Engels  
Laura Engels  
Shirley Englert  
Wylie '68 and Pamela Ernatt  
Michael and Janin Ernst  
Jose and Kathleen Esquivel  
Ronald '96 and Susan Estes  
Craig and Cindy Evans  
George and Rose Ewald†  
Jerome and Elvera '55 Ewald  
Joseph and Margaret Farmar  
Wanda Farmer '48  
Louis and Rosann '48 Felder  
Gary and Linda Felt  
Ron and Pat Ferreri

Joe '85 and Darla Harbert  
Mark and Mary '53 Hardick  
Mary Helen Harms  
Donald and Nancy '96 Harness  
Jeffrey and Pamela Harrington  
Anton and Arlene Harris  
John '86 and Jean Harris  
Steve and Vanessa '02 Harshberger  
Patrick '76 and Kathy Harter  
Kent and Kelli Hartman  
Everett and Marlene A'58 Hartman  
Diana Hartmetz '96  
William and Vicky Haselwood  
Mr. and Mrs. R. Kell Hawkins  
William Heath '98  
Gloria Hegge  
Albert and Penny Heiden  
Wayne and Elaine '51 Hemmen  
Timothy and Ann Henderson  
Cynthia Henley  
Patricia Herron '48  
Jerry and Tracey Hershey  
Lauren Heskett  
Edward Hett  
Norman and Ethel Hetzel  
Kimberly Hetzel  
Jodi Higgins  
Tim and Connie Hilboldt  
Fred Hilger  
Jennifer Hill  
Blake and Christine Himmelwright  
Karen Hipp  
Rose Mary Hirschler A'58  
Kristy Hirt '04  
Rita Hitt  
Loralie Hodges  
Sherry Hoelker  
John and Paula Hogoboom  
Janel Hollinger  
Kirk and Alicia '82 Holzmeister  
Robert and Ronda Hoover  
Theora Hoover  
Gene and Carolann '66 Hoppe  
Joyce Hopper  
Troy Horine  
Ron and Janice A'57, '64 Hornung  
Carl and Judith A'58, '62 Horton  
Eric and Stephanie '96 Huckaby  
Judith Huelskamp '61  
Don Hufford  
Denise Humble  
Jeffrey and Helen '73 Hund  
Jane Hyde '68  
Gladie Irwin '68  
Rita Issinghoff '49  
Fran and Geri Jabara  
David and Linda Janish  
Richard and Marcia '92 Jeans  
Leslie Jensby '01, '03  
Darrell Johnson '94  
Kent and Margie '81 Johnson

Jerry and Marianne Johnston  
Darrell Jones  
Mark and Debra '85 Jones  
Gary and Joan '74 Bergkamp Jones  
Rodney and Mary '84 Jones  
Daniel and Rita '77 Jones  
Jim and Lavonne '61 Jordan  
Gial '67 and Margaret Kaegi  
Sophia Kammer, ASC '60  
Herman and Rita '48 Kastner  
Tina Kaye  
Jess and Tammy Keith  
Dixie Kelley '65  
Betty Kelly  
Florence Kelsey  
Eloise Kerbs '06  
Martha Kerschen  
Craig '81 and Lori Kilian  
Gordon and Juanita King  
Leo and Mary Jo '62 Kinney  
Louis and Kimberly Kirklain  
Rose Kirkpatrick '58  
Madeleine Kisner, ASC '57  
Scott and Denise Kitchen  
James and Kathleen '67 Klenke  
Dale and Elsie Kiish  
Kathleen Klonowski  
Raymond and Sharon Klonowski  
Steven and Lorie Klonowski  
Paula Knabe  
Robert and Barbara Knapp  
Maria Knapp  
Ida Koehler '58  
Brian '83 and Kimberly Koehn  
Kay Koester '58  
Jenelle Koftan  
Don Kohl  
Doug and Mary '81 Kohls  
Herman and Rita '67 Kolar  
Frank and Alveria '87 Kopp  
Jim and Judy Korn  
Daren Koudele  
Nicole Kramer '02  
Mary Ellen Kraus  
Gladys Kraus A'47  
Elizabeth Krause '58  
Theodore and Regina Kravitz  
John and Betty Kready  
George '72 and Lois '74 Kreidler  
Kenneth and Mary Kreif  
Larry and Kathy Krier  
Mary Kristek A'58, '62  
Michael Kuhlman '94  
Sharon Kuhn  
Nicole Kuhns  
Charles Lackey  
Willus and Marianne '48 Ladenburger  
Kathleen Laffey '57  
Robert and Carol '90 Lakin  
Gregg and Linda Lamar  
John and Becky Landers

Mary Therese Landreth '60  
Betty Landry '57  
Patricia Landry-Williams '93  
Mr. and Mrs. Gerald L. Landwehr  
Keith and Sally Lane  
Debbie Lane  
Bonnie Langer  
Theresa Lanzrath '58  
Ronald and Melody LaRoe  
Kenneth and Rosemary '48 Larson  
Kim Lassley  
Douglas Law  
Carla Lee  
Carolyn LeFevre '75  
Marcella LeFevre  
Cecilia Leiker, ASC '63†  
Janet Leiker '58  
Linda Leiker '67  
Bill '89 and Dee Leon  
Larry Leonard '93  
Richard and Joan Leu  
Carol Lewis '68  
Alfreda Licklider '47  
Michale Locke  
John and Anne '57 Loehr  
Murray and Josie '03 Dean  
Howard and Marjorie Logan  
Karl and Inge Lorenz  
Debra Love  
Don and Barbara Love  
Betty Lovett  
Larry and Mary '90 Lubbers  
Steve and Jerri '98 Lyddon  
Megan Lynch '04  
James and Debra MacDonald  
Michael and Sheila Madrieres  
Aldine '52 Maier  
Dennis and Penny Main  
Patrick '76 and Sharon '76 Manion  
Rose Ann Mann '63  
Louis '93 and Pamela Mans  
Betty Maricle  
Jim '92 and Debbie Marklevits  
Gary and Virginia '64 Marti  
Rob '83 and Melody Martin  
Michael Martin  
Charles and Kara '91 Martin  
Leon and Mary '69 Martin  
Pauline Martin '67  
Jennifer Martinez  
Dean and Betty Mason  
Ralph and Joan '46 Mason  
Cynthia Mathews '82  
John '98 and Helen Mavec  
Roger May  
Margaret Mayer '50  
Jason and Jill McAndrews  
Don and Carol McClanahan  
Rex and Clarissa '72 McClintock  
Shawn McCormick '99  
John McDonald '76



## Gifts from July 1, 2007 – June 30, 2008

Lindale McFarlane  
Ava McGeary  
Keith McGee '80  
John and Pauline McGreevy  
Jodi McGregor  
Patricia McHenry A'58  
Ronnye McInteer '01  
P.M. McMahon  
Kurt and Laura '84 McMillan  
Sherre McNett  
Dominick '71 and Judy Mele  
Kimberly Melugin  
Robert and Joan '75 Melzer  
Angela Mendez  
Ruth Menzer '63  
Jimmie '83 and Cheryl Mercer  
John and Mary '55 Mertes  
Janice Merz  
Duane '80 and Johanna Mesloh  
Brian and Marie '81 Methe  
William and Eileen '64 Meurer  
Katharin Meyer '06  
George Waner and Patsy '50 Meysing Waner  
Kendall and Shery Mikesell  
Kimberly Milacek '03  
Carol Miller '80  
John and LeAnne Miller  
Susan Miller  
Phyllis Miller  
Belinda Minko-Thomas '74  
Pauline Moeder '61  
Sandra Moeder '01 Hinkle  
William Mohr  
Paula Mohr  
Nicholas and Rose Montoya  
Gary Moore  
Michael and Jeannie Moore  
Norma Moore  
John Moragues  
Meredith Morley  
Mary Agnes Morley A'37, '62  
Donna Morse '51  
Betty Mosiman  
Greg and Jeannie Moss  
Stephanie Mouse  
Carolyn Muehring  
Jaymi Munn  
Lynette Murphy  
James Murray  
James and Cheryl '96 Muth  
Betty Myers-Shughart  
Joan Navrat  
Horace and Frances '39 Neilson  
Harriette Nellum  
Patricia Nelson '49  
Corrie Nevil '92  
James and Peggy '48 New  
Linda Newsom  
Sarah Nickel  
Rosemary Niedens  
Jamie Noaks '93

Rose O'Donnell  
Daniel and Helen '72 Oglesby  
Larry Okle  
Debra Oldenburg  
Rory Oldenburg  
Michael and Juanita Olson  
Eric and Candice '06 Oltmanns Urban  
Joseph O'Malley '72  
Gilbert and Margaret Omido  
John O'Neill and Mary Anne Kessler  
Rodney and Susan Opliger  
Pat Oraling  
Leroy '73 and Regina Orth  
Donald and Bernadine '51 Overman  
Jenny Padroze  
Woody and Karen Painter  
Mark and Carla '93 Palmer  
Virgil and Marjorie '72 Palmer  
Joan Panasci '66  
Eric and Heidi '86 Parish  
William and Charla Parnell  
Susan Parsons  
Brent and Karin '93 Paul  
Jeremy Pauly  
Tim and Dian '78 Pauly  
Jean Pauly '48  
John Becker and Cynthia '83 Pauly-Becker  
John and Betsy '75 Pauzaskie  
Mark and Deanna '93 Pavlacka  
Charles and Rosemary '68 Pawloski  
Cynthia Paxson '93  
Scott and Anita Paxton  
Cecilia Peltier  
Larry and Marsha Penrod  
Norman and Molly '82 Perser  
Rick and Valerie Pestel  
Jason Petty  
Loyola Pfannenstiel, ASC '35  
Jeffrey and Amy Pfeifer  
Kevin Pfeifer  
Helen Pfeifer  
Ba Thi Phan  
Debra Phares '98  
Cynthia Phillips  
Gary Unruh and Doris '84 Pitman Unruh  
Greg and Mary Plott  
Paula Poe  
Bill '77 and Susan Poell  
Ronald and Kristine Pohlmann  
Mike '80 and Susan '80 Pool  
Chris and Dianne Popp  
Joan Posch A'58, '62  
Rachelle Poston '96  
Bob '91 and Mary Potter  
Kenneth '84 and Wanda Powell  
Anita Pozsgay '62  
Mark and Carole '75 Pracht  
Matthew and Jennifer Prescott  
Mel and Lynn Prescott  
Kim Presley  
Jimmy and Alice Pruett

Mary Herrman Puckett  
Karel Putman '87  
William and Donna '83 Quaney  
Michael '99 and Laura '04 Quick  
Amy Quinn  
Marion Rainbolt '50  
Delfina Rangel  
Patrick Rangel  
Timothy and Lee '65 Raper  
Leonard Rau '02, '04  
Dana Rausch '48  
Lana Reed  
Charles and Julia Reed  
Janice Reed  
Richard and Jean Reeves  
Marguerite Regan  
David and Ginger Richter  
Sandra Rickards  
Carol Ridder '67  
Joel and La Teya A'58 Riley  
Mr. and Mrs. Neil H. Riley  
Heriberto and Maida '60 Rios De Martinez  
Bob and Sherry '64 Robben  
Kevin and Teresa '82 Robben  
John Roberts  
Rodger and Debra Roberts  
Bruce Roby '89  
Dena Roeder '94  
Barrie Roesler '06  
Manning and Karen Rogers  
Frances Rogers-Seidl '74  
Albert '79 and Maureen '82 Rohleder  
John Roberts  
Jeff Roper  
Ronald Rose  
Alicia Roth  
Tarcisia Roths, ASC '54  
Elmer and Dolores '64 Rottinghaus  
Andrea Rottinghaus '94  
Gabrielle Rowe, ASC  
Richard and Bridget '47 Rowland  
Ryan Roy  
Matt and Vickie Russel  
Allen and Judy Russell  
Ron Ryan  
George and Olivia Salvador  
Judith Salo  
David Sams '86  
Leo and Mary Dean '57 Sander  
Phyllis Santner  
Randol Sargent '82  
Brian and Mary '83 Sauber  
Beverly Sauerwein  
Susan Saville '72  
Randy and Darla Schaller  
Lucas Schippers  
Michael and Cheryl Schmeidler  
Daniel and Lisa Schmidt  
Lindsay Schneider  
Mary Schoenecker, ASC '60  
Julie Scholp

William and Phyllis Schreck  
Kalli Schremmer '06  
Ann Schrock '03  
David Schulte  
William and Bernadine Schwindt  
William Schwindt '78  
J. Berry Scott '90  
Mary Pat Scott  
Stephen and Barbara '64 Scott-Brier  
Frederick and Louise Scripture  
Shirley Sealy  
Louis and Anna Seidl  
Judy Seiler '88  
Marilyn Seiler '70  
Stephanie Seiler '05  
Margaret Ann Seiwert '50  
Zona Shaw  
Donna Shaw '95  
Helen Shawver  
Louise Shepard '58  
Layne and Barbara '94 Shirk  
Max and Mary '37 Shults  
Gwendolyn Shunatona, A'61, '65  
Christine Siefers '91  
Carol Siegrist '62  
James and Susan Siler  
Theresa Silhan '58  
Marcelo '03 and Deborah '01 Silva  
Patricia Silvers '58  
Bill and Connie Simcox  
Tom and Cynthia Simonetti  
Mark and Julie '89 Simpson  
James '71 and Vicki Skahan  
Edward and Christine Skubic  
Ilse Slifer  
Barbara Smith, ASC '77  
Randy and Mitzi Smith  
J.H. Smith  
Jenny Smith  
Gregory Smith '05  
Gregory Smith '72  
Kandi Smith '86  
Kerry Smith '02  
Lawrence and Holly Smith  
Richard and Debra Smith  
Joan Smith  
Stacy Smith  
Bruce and Shari Snelling  
Jacqueline Snelling-Beeman  
Elizabeth Snow  
Christopher Sobba '98  
Carrol Soerries  
Kerwin and Shelley Spencer  
Bill and Charlene '94 Spencer  
Pam Sprague  
Debra Springer  
Ellen Standlee '00  
John Stang  
Thane and Kelly Stauffer  
Gregory and Rebecca Steckline  
Lorraine Steiner

Alfred and Geraldine '76 Steiner  
Lawrence Adler and Joan '57 Steiner-Adler  
Susan Stephens '95  
Joan Stephenson  
Jeanne Steven  
Lewis Stiles  
Patrick Stivers  
Patsy Stoecker  
Pete '82 and Deborah Stoll  
Mark '77 and Sarah Stolz  
Mark '97 and Christina Stovall  
Jim and Frances '67 Stover  
Victor '91 and Patricia Straub  
Dona Streetman  
Scott and Julie Stremel  
Sherrri Stuber-Charboneau '95, '00  
Alex and Jean '62 Stuchlik  
Clinton Stucky, '05  
Joyce Suellentrop  
Julie Swanson '96  
Trudy Swint  
Mark and Suzanne Syputa  
Clarentine Tessel  
Kenneth Taylor '95  
Vassil and Karen '67 Tchokoev  
Anthony and Edna '50 TEMAAT  
Lois Tetrick '52  
Mary Ellen Theisen '52  
Carl '67 and Barbara Thimmesch  
Larry and Sandra Tholen  
Georgia '48 Thomas  
Willia Thomas  
Joseph Thompson '91  
Patrick and Patricia Thompson  
Dave and Kathy '90 Tinsman  
Carl and Linda '78 Tompkins  
Larry Train  
Thomas and Beverly '64 Traverse  
Juan and Catarina Trevino  
William and Mary '51 Tucker  
Johnnye Turpin  
Bill and Anne Uhler  
Carol Ulsafer '58  
Kim Uppendahl  
Marian Ure '93  
Therese Uri '79  
David and Suzanne Valliere  
John '73 and Tekla Valus  
John Veal '78  
M.H. Velasquez  
Rosemarie Vennero  
William and Marie '82 Vickery  
Monte '78 and Kimberly Vines  
Whitney VinZant  
Wilfrid and Alice '42 Voegeli  
Lillian Von Lintel  
Lucia Von Lintel  
Mark Mohr and Mary '70 Vrla-Mohr  
Michael '78 and Gertrude Wagner  
Tim and Kim '85 Wagner  
R. Waldorf

Marshall Walker  
Randall '77 and Denise Walker  
James and Jeanette '49 Walker  
Chris and Catrina '97 Wallace  
Mary Wallingford  
Bill '82 and Janet Walsh  
John and Marilyn Walter  
Carl and Jennifer Walterscheid  
Alec and Tina '88 Walterscheid  
Brett and Sandy '87 Walton  
Steven and Kathleen '94 Wappelhorst  
Mike and Kathryn '90 Wappelhorst  
Sharon '69 Warren  
J.D. Washburn  
Alvin and Susan Washee  
Donna Waterson  
G.E. and Ann Watkins  
Janet Watson '81  
Nelcia Watts  
Roger and Jennifer Weast  
Douglas Webb '94  
Mark and Doris '73 Weed  
Blake Wells  
Lorry Welsch '94  
Patty Weniger '94  
Mike '82 and Therese Wescott  
Al and Jean '71 Wesley  
Richard and Carla '66 Wesson  
Christina Wetta '91  
John and Verena '49 Wetter  
Dick '71 and Margaret Mary '81 Whalen  
Greg '95 and Bev White  
Tony and Bridget '64 White  
A.J. and Alene Wicker  
Jane Wickett '76  
Betty Widdows '61  
Dale and Alice '85 Wiggins  
Yelando Wilcoxson '05  
Bob and Mary '57 Wilder  
Jeral and Jeny Williams  
Terry '80 and Mary Williams  
Allison Williams  
Anna Williams  
Rae Williams  
Robert '81 and Sharon Wilson  
Sue Winterringer  
Melissa Wise '94  
John and Joyce '64 Witsken  
Forest Witsman  
Mary L. Wohler  
Doug and Sheryl Wohlford  
Kurt and Christine Wolf  
Leroy '72 and Louise '68 Wolf  
Anne Woodward '00  
Gail Worthen  
Randall Wright  
William and Patricia Wright  
James and Celine '90 Wright  
Margaret Wurth '76  
Brad Yaeger  
Brent and Carla Yoder

A.L. Young  
Ray and Colleen '57 Youngers  
Alvin and Margaret '68 Youngers  
Ron and Mary Ann '64 Youngers  
Jon and Bette '79 Zehnder  
Karen Zeisch '93  
James Ziegler  
David '78 and Sandra Zink  
Gary and Jean '86 Zoglman

### Companies and Foundations

Andover Psychological Services  
B&D Dairy  
Chas. A. Neal & Company  
Dresser-Rand Co.  
First American Trust  
Flexible Benefit Plans Inc.  
General Electric Foundation  
Great Plains Division, Inc.  
Great Western Campus Dining  
Grider Co., P.A.  
House of Schwan, Inc.  
IBM Matching Grants Program  
Jim Morris Lab & Lens, Inc.  
Kerber, Eck, & Braeckel  
Laureate Lambda  
LDF Food Group, Inc.  
Mid America Exteriors, Inc.  
Network For Good  
Oneok Foundation, Inc.  
Pepsico Foundation  
Promo Depot  
R.Q. Boothe & Associates, Inc.  
Raeann's Fancy Footwork  
Sheriff Myers & Associates, LLC  
Squires Corporation  
The Prudential Foundation  
ToPeCo Products

### Gift in Kind

Charles Anderson  
Sonja R. Bontrager  
Timothy Brady '87  
Leslie R. Broadstreet  
Michael and Jeanne A'49, '58 Cardenas\*  
Lynn Cramer, DDS  
Brent Doonan  
John E. Dugan  
John and Carol A'58 Henderson\*  
Robert J. Konecny  
Richard Leist  
Lindsay Schneider  
Darla Tilley

### Companies and Foundations

Pizza Hut, Inc.  
Roto-Rooter Drain & Plumbing  
Small Smiles  
The Spice Merchant  
Walgreens  
Westland Corporation

